

JOINERY DETAILS

1 F.D. - FRENCH	7'-0" x 7'-0"	213 X 213
2 D PANELED DOOR	4'-0" x 7'-0"	122 X 213
3 D1 PANELED DOOR	3'-0" x 7'-0"	90 X 213
4 D2 PANELED DOOR	2'-6" x 7'-0"	75 X 213
5 W GLAZED WINDOW	6'-0" x 5'-0"	180 X 152
6 W1 GLAZED WINDOW	4'-0" x 5'-0"	122 X 152
7 V VENTILATOR	4'-0" x 1'-6"	122 X 106

AREA STATEMENT

1 S.NO.-12/8 Pt.,	14.76 sqft	137.13 sqm
2 S.NO.-13/2	200 "	18.58 "
3 S.NO.-13/3	498.75 "	46.33 "
TOTAL	2174.75 "	202.0 "
5 PLOT AREA	2174.75 sqft	202.0 "
6 PLINTH AREA	1811 sqft	168.24 sqm
EXIST CHANGE OF ROOF		

COLOUR INDUX

1 EXISTING	-----
2 DEMOLITION	-----
3 PROPOSED	-----
4 ROAD	-----
5 BOUNDARY	-----

SCALE 1"=8'-0" (1:100)

(SIGNATURE OF OWNER)

K. SELVAM, B.E., A.M.I.E.
 Consulting Civil Engineer, Chartered Engineer,
 Class - I Licensed Surveyor, Reg. No: 500
 Corporation of Chennai & Ambattur Municipality
 No: 1/370, Mogeppair East,
 CHENNAI - 600 050.
 (LICENSED SURVEYOR)

PLAN SHOWING THE CHANGE OF ROOF
 IN THE EXISTING BUILDING IN PLOT NO 1/11
 AND S.NO: 12/8 Pt, 13/2 & 13/3 AT
 G.S.T. ROAD OF ISSA-PALLAVARAM.

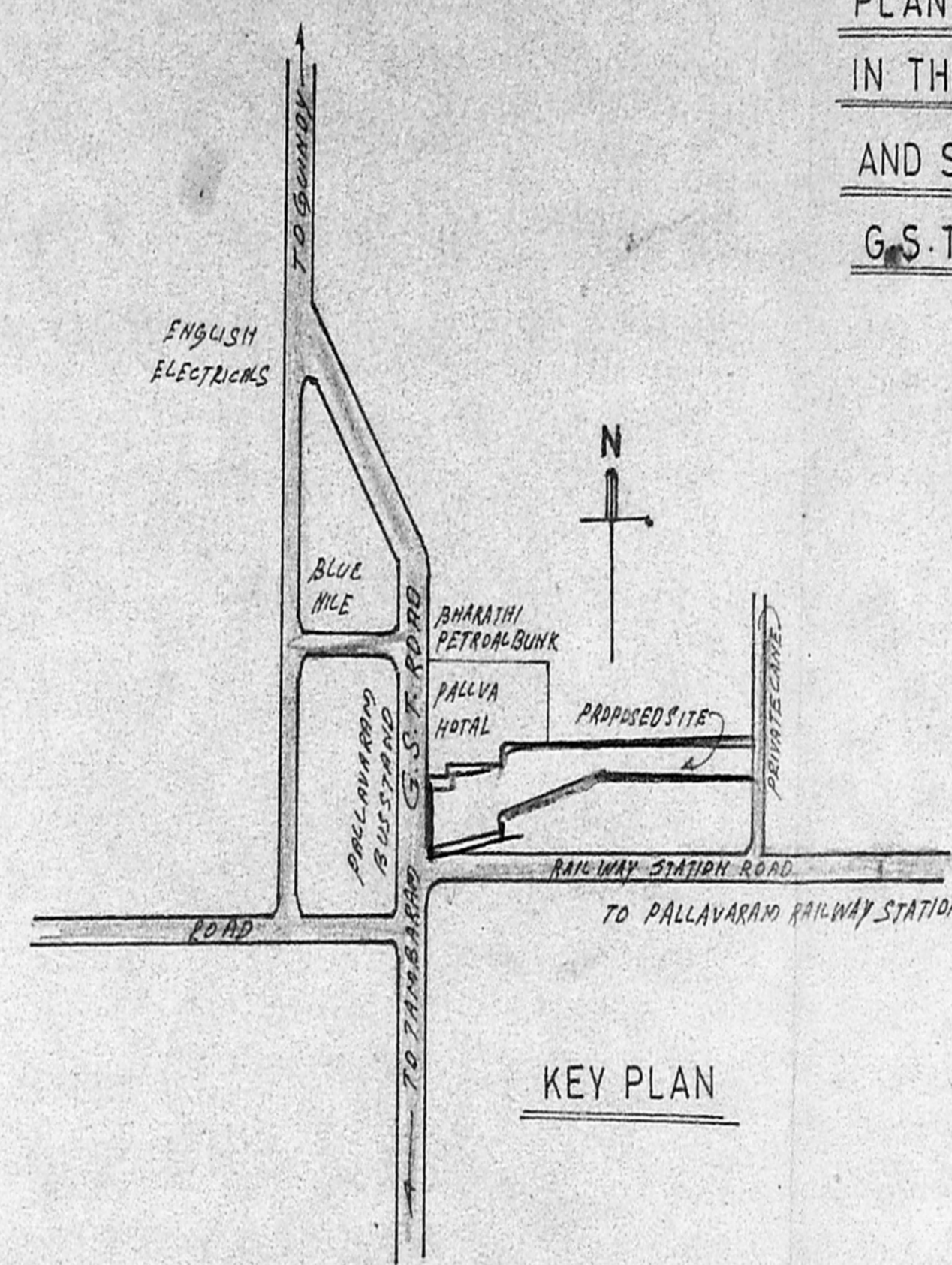
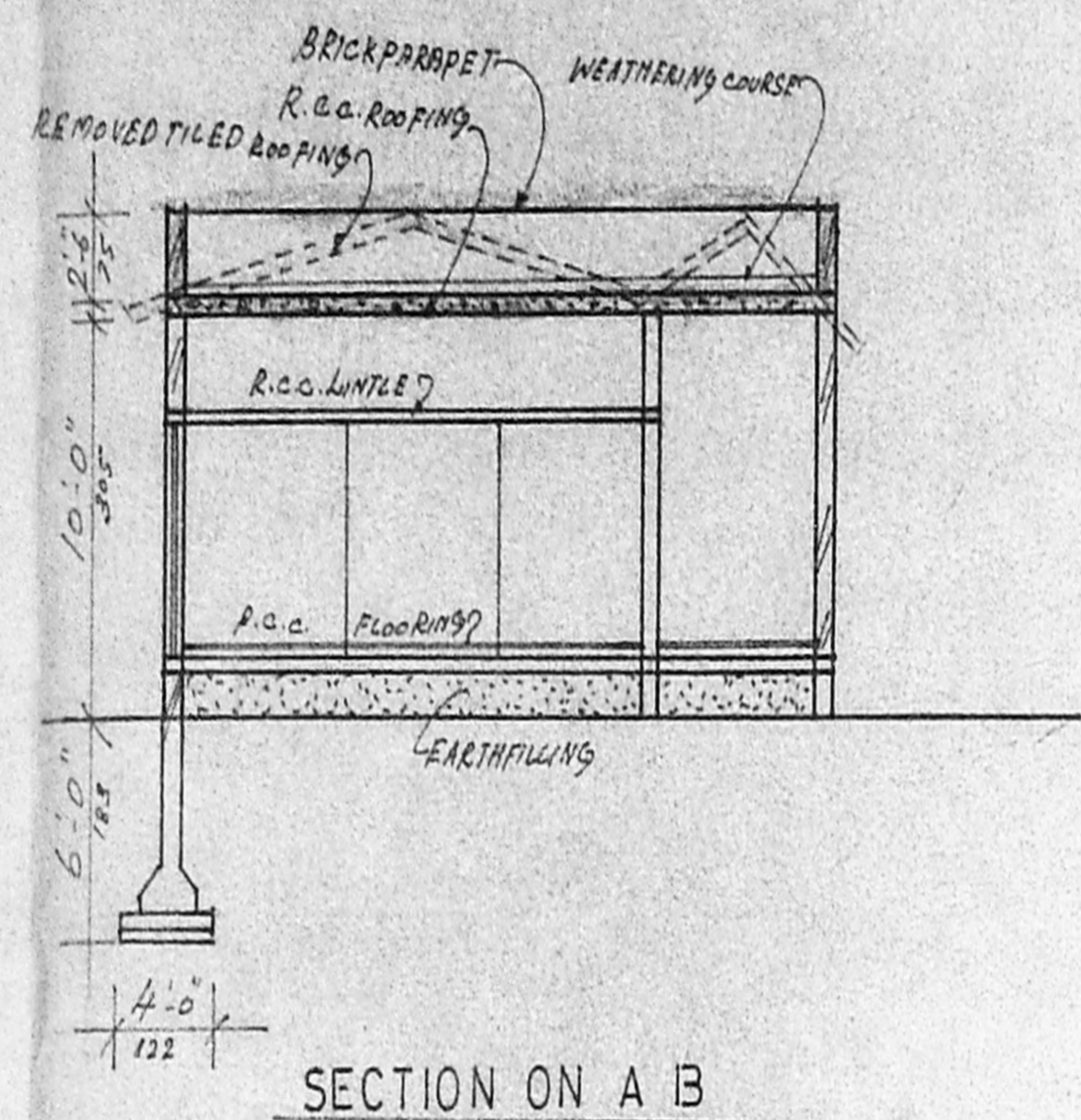
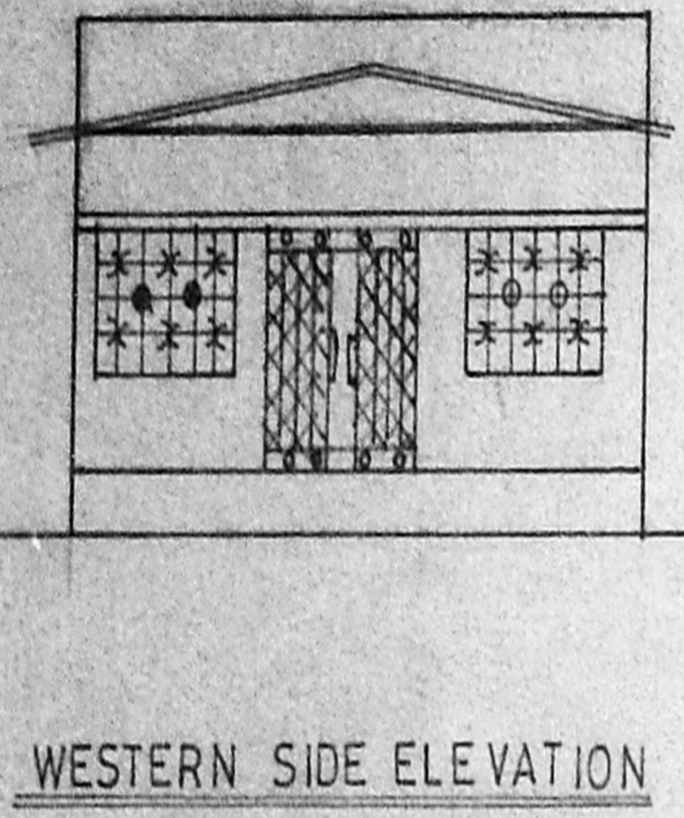

A/25127/466/97
 Planning Permit No.
APPROVED
 SUBJECT TO THE CONDITIONS IN
 THIS OFFICE LETTER
 No. A2/14249/97 Date: 11.9.97
 FOR MEMBER SECRETARY
 CHENNAI METROPOLITAN
 DEVELOPMENT AUTHORITY
 CHENNAI - 600 003.

